

The Potbelly Hill

for violin, cello, bass clarinet in B \flat and prepared piano

Onur Dülger

2017

PERFORMANCE NOTES

PIANO

This symbol is used to show the location of the hand movement inside the piano.

Staffs: 4 or 5 staves are used where the top staff stands for voice of the player. Each hand has two ordinary staff and one additional staff for the actions inside the piano. Most of the time the extra staff for the left hand is not there since the left hand usually plays on the keyboard.

Visualisation: There are three different kind of visualisations on the score, which are action, location and results.

Multiphonics:

The right hand finger touches the node which lies at the given percent of the string (top staff), then lifts after playing the given note in the left hand (bottom staff) so that overtones occurs (middle staff). This technique should be performed like a gutiar harmonic playing technique.

Pluck on the string:

The right hand holds the plectrum and plucks the string (top staff) on the given string (middle staff). At the bottom staff the note is an ordinary note which is played on the keyboard.

Plectrum granulation:

The right hand holds the plectrum and makes a horizontal glissando (top staff) on the given string (bottom staff) which causes granulation (bottom staff).

Tube Rubing:

Rub the given strings (bottom staff) inside the piano (top bottom).

Plectrum granulation:

The right hand holds the plectrum and makes a glissando (top staff) on the treble bridge string.

Glass glissando & dampened:

A glass or a glass bottle, which should be so long to cover a tritone interval, which should be placed on the given strings (bottom staff). The glass should be moved then horizontally. Occasionally the glass can be moved also vertically as it can be seen on the left (bottom staff). While right hand is acting inside the piano, the left hand plays the given notes (bottom staff) with cross note-heads.

Auxiliary Objects

Book dampened:

A Book (on the top staff) with the size of A4 paper is placed on the given strings (middle staff). Then a clusters or notes are played on the keyboard (bottom staff) with cross note-heads.

Superball Rubing:

A superball (top staff) is played on the given strings (bottom staff).

Horizontal Glissando

All chromatic tones should be played between the given notes with a plectrum inside the piano towards the given direction.

List of piano multiphonics

How to Play the Multiphonics

- 1) A light and small object (a node-obstacle) such as a plectrum is put on a mono- chord string, to rest on a slot of the copper winding. (kept in the right hand)
- 2) The corresponding key is hit quite loudly and held pressed. (left hand)
- 3) The plectrum is soon released upwards away from the string (right hand)
- 4) The key is released at latest after the sound has faded completely, or earlier (left hand). Also, the pedal can used, in which case the decay can be regulated more.

For more information about playing the multiphonics on the piano visit the following page to download the thesis regarding the multiphonics:

http://ethesis.siba.fi/files/vesikkala_thesis_2016_fulltext.pdf

STRINGS

Quarter tones

- ♯ one quarter tone higher
- ♭ one quarter tone lower
- ♯ semi tone higher
- ♭ semi tone lower
- ♯ three quarter tone higher
- ♭ three quarter tone lower

Cello Positions

- tp : tail piece
- ws : wrapped strings
- bb : behind the bridge
- msp: molto sul ponticello
- sp : sul ponticello
- ord : ordinario
- st : sul tasto
- mst : molto sul tasto

Violin Positions

- mst : molto sul tasto
- st : sul tasto
- ord : ordinario
- sp : sul ponticello
- msp: molto sul ponticello
- bb : behind the bridge
- ws : wrapped strings
- tp : tail piece

Bow pressure levels

- : under pressure
- : ordinary pressure
- : partially over pressure, halfway between "ordinary" and "over pressure"
- : over pressure
- : noise symbol for over pressure

List of cello multiphonics used in this piece

Pure Multiphonics

In general, to perform a multiphonic, I play with light left-hand finger pressure and a medium-slow, fairly heavy bow stroke, further from the bridge than for normal harmonic playing. These conditions are relative to the 'usual' playing technique for the highest harmonic that contributes to the multiphonic, so they vary from multiphonic to multiphonic: the bow stroke will be lighter, faster and closer to the bridge if the multiphonic contains high components (e.g., 12th, 13th harmonics) than for multiphonics with only mid-range harmonics.

http://www.cello.com/index/the-string/multiphonics-and-other-multiple-sounds.html

Controlling Loudness and Overtone Content

The scope for varying bow pressure, bow speed and point of contact in multiphonics is limited compared to normal playing, and even compared to performing harmonics. In general, these factors control the loudness and noisiness of a multiphonic. However, they also influence which harmonics take part in a multiphonic and can block high/low components. Therefore, when trying to change the loudness or colour of a multiphonic, it is very easy to 'break up' the multiphonic and find yourself playing a single harmonic. A balance between flexibility of colour/loudness and reliability of multiphonics is difficult to achieve. In summary:

-Increasing bow pressure increases loudness and encourages a distortion-like sound. High bow pressure favours the lower harmonics, making them loudest in the mix of harmonic components. It also encourages the open string ('first harmonic') to contribute to the sound and can restrict high harmonics.

-Decreasing bow pressure makes a multiphonic sound quieter and 'purer'. Low bow pressure can restrict the lower harmonics in a multiphonic.

-Increasing bow speed increases loudness and encourages higher harmonics, eventually cutting out lower harmonic components.

-Decreasing bow speed decreases loudness and encourages lower harmonics, eventually cutting out higher harmonic components.

-Contact points quite close to the bridge encourage noisiness and favour low components, sometimes restricting high harmonics and allowing the open string to sound.

-Contact points very close to the bridge produce a 'purer' sound and favour high components, sometimes restricting low harmonics.

Pizzicato Multiphonics

The open string is much more present in the sound than for bowed multiphonics. The mid-high harmonics are weak; harmonics above the 10th seem to be inaudible. The multiphonic effect is notably more pronounced on the lower strings.

Artificial Multiphonics

These function in a same way as pure multiphonics but they are produced as stop multiphonics. The principle is the same.

Artificial Multiphonic Glissando

The same artificial multiphonics are played with glissandi. It is difficult to sustain a consistent multiphonic effect, but reliability improves with practice.

Double Stopped Multiphonics

In general, it is quite problematic to play multiphonics simultaneously on two strings. This is because the bow position and speed are very specific in the case of multiphonics; slight alterations cause them to 'break up' into single harmonics. The most reliable way of double stopping multiphonics is to chose two multiphonics that are in parallel positions on two strings. The sound is distorted and difficult to sustain consistently.

Sub Harmonics

Undertones (or subharmonics) are pitches below the fundamental frequency of a string. The pitch is usually a minor seventh below the fundamental but can vary. Several different pitches might be possible. Undertones require high bow pressure and a very consistent bow speed at the lower end of 'normal' playing. In general they are easier to produce when the point of contact is not very close to the bridge.

Winding Granulation

It is played with the winding metal (top staff) of the bow on the given (bottom staff) open string. It causes rattling sound.

Wrapped Strings' Sound

It is played on the wrapped part of the string behind the bridge. If you move the bow vertically towards the fine tuning screws, the sound gets higher and brighter.

Bowing Directions and Pressure

The bow moves vertically on the string and in this particular left hand makes also large glissando while partially over pressure to full over pressure of the bow is applied. There should be rattling sound.

Pizzicato on Two Strings

Pizzicati are applied on the given strings by using two fingers, one finger on each string while making a glissando.

Chewing the Bow Hair

Turn the backside of the instrument. Bow the back plate of the instrument and pressing down on the hair of the bow, making rotation motions. If the middle part of the bow is used, the sound quality will be bright. If the frog part used, the sound will be darker.

Trill with growing interval

Trilling finger goes further away from the lower finger while the overalls glissando.

Seagull effect

The effect is performed so that the left hand interval should be kept fix between the stopped and harmonic fingers while making the glissando. As a result broken upwards glissandi are heard.

Double stop harmonics

Two different harmonics on the neighbour strings are played simultaneously.

Double stop glissado

Two different harmonics on the neighbour strings make glissando simultaneously.

Double stop trill

Two different harmonics on the neighbour strings are played simultaneously, but one of them make trill with another harmonic of the same string.

Double stop tremolo

Two different harmonics are played on different strings one after another with the given bow change.

For more information about playing techniques for strings visit the following page:

http://www.cello.com

BASS CLARINET

Carton Preparation

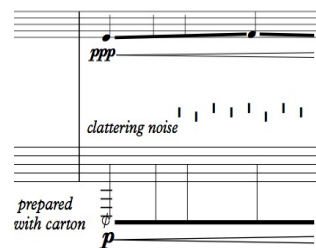

This preparation is a sheet of card. It's fixed to the bass clarinet's bell opening with a bulldog clip (the bass clarinet can be protected by gluing felt to the metal edges of the clip or by using bluetack). It's actually not so easy to find the right balance of the carton, so having a few different thicknesses to try is probably not a bad idea. When you make a crescendo on the lowest note "C" at some point it begins to make a clattering noise. These can be combined with singing, flutter tongue and overblown spectral multiphonics. For more information and how to produce them visit:

<https://heatherroche.net/2014/03/24/on-bass-clarinet-preparations/>

List of clarinet multiphonics

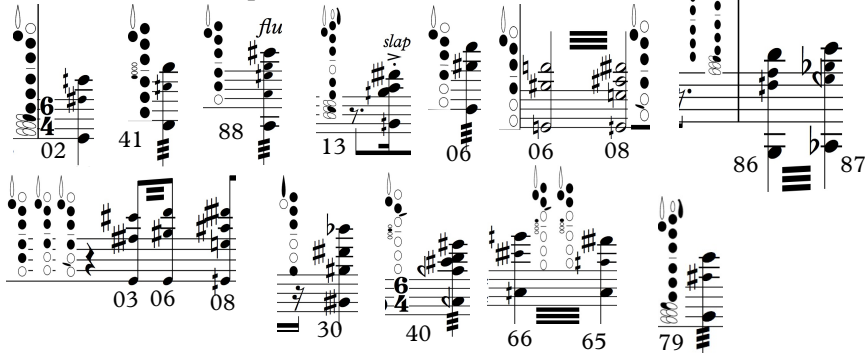

Please find these multiphonics on the Harry Sparnaay's book called the bass clarinet with the number below them!!!

Beginning with the page of PDF is 104

List of clarinet dyads

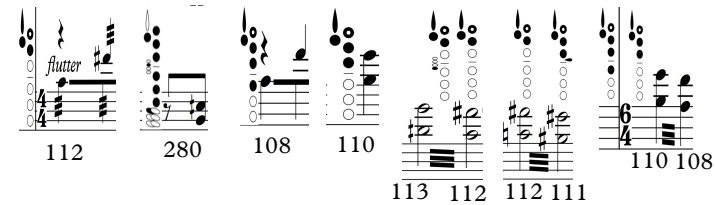

Please find these dyads on the Heather Roche's webpage with the numbers below them!!!

<https://heatherroche.net/2014/08/08/on-close-dyad-multiphonics-for-bass-clarinet/>

Overblown Spectral Multiphonics

These sounds are produced on the lowest register of the instrument. These are basically the overtone series of the instrument. These effect can be combined with other effects like singing, flutter tongue, etc. For more information and how to produce them visit:

<https://heatherroche.net/2016/09/26/spectral-multiphonics-bb-and-bass/>

Slap tongue & Multiphonic

The slap tongue sounds emanates from a vacuum created between the reed and the mouthpiece. We create and release this vacuum by pressing the tongue to the reed, creating a suction, moving the reed back from the mouthpiece facing and then releasing our tongue. This snapping back to the mouthpiece creates that fantastic slap sound. if you slap tongue on a multiphonic fingering, you get a chord. For more information and how to produce them and also see the video of it, visit:

<https://heatherroche.net/2014/04/04/on-clarinet-articulation/>

<https://heatherroche.net/2014/08/25/how-to-slap-tongue/>

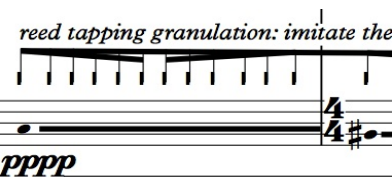

Reed Tapping Granulation

This technique involves flicking or tapping the reed with the right hand while holding down different keys with the left hand, producing short articulated pizz-style sounds. For more information and how to produce them and also see the video of it, visit:

<https://heatherroche.net/2017/01/08/reed-tapping-articulation/>

For more information about playing techniques for strings visit the following page:

<https://heatherroche.net>

VOICE

Closed Mouth

The given note should be sang while mouth is closed by saying "hmm". Black circle on the top of the note indicates that mouth should be closed.

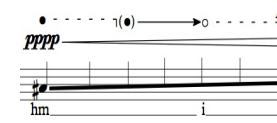

Mouth Closed to Open

The given note should be sang while mouth is closed the on the given beat it begins to open. When it becomes fully open, a vowel is indicated. Black circle on the top of the note goes yo open circle means it gets open.

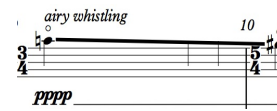

Airly Whistle

Don't be too loud and be carefull not dominate the other sounds. The quality of the whistle should be airy. It can be combined with glissando or trill.

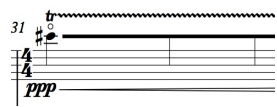

Whistle Trill

Don't be too loud and be carefull not dominate the other sounds. The quality of the whistle should be airy. The interval of the trill is an minor 2nd.

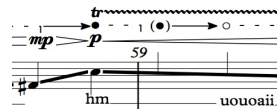

Changing Vowels

The vowels are changing rapidly when the moth becomes open.

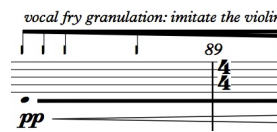

Vocal Fry Granulation

Vocal Fry is the lowest vocal register and is produced through a loose glottal closure which will permit air to bubble through slowly with a popping or rattling sound of a very low frequency.

For more information about the techniques please see the book called "The Techniques of Singing" by Nicholas Isherwood.

If you have question, please do not hesitate to write me. My e-mail adres is

dulger@bu.edu

The Potbelly Hill

for violin, cello, bass clarinet in B \flat and prepared piano

Onur Dülger
2017

CREED

0" 1" 4" 9" 14" 21" 28" 33"

$\text{♩} = 52$

1 2 3 4 5 6 7

ppp mf ppp mf ppp mf p

granulation: very slow bow

slow bow on wrapped strings

winding granulation

prepared with carton

granulation with a plectrum

touch the node

pluck

flutter

clattering noise

8^{va} [6+11+5] [7+10+13+3] [9+13+4] [5+9+13+4]

M III (sul G) B \flat +47 ϵ M I (sul A) E \flat +37 ϵ M IV (sul C) E \flat +55 ϵ

Piano R.H. (sound) [6+11+5] [10+13+3] [9+13+4] 15^{mb} [9+13+4]

Piano L.H. (action) M B \flat +47 ϵ M E \flat +37 ϵ M F \sharp +55 ϵ M E \flat +55 ϵ

mf mp p mf mf p f ppp

Red. 8^{va} Red. Red. Red. Red. Red. Red.

1'17" 1'23" 1'29" 1'34" 1'39" 1'43" 1'48" 1'53" 1'55" 2'00"

17 18 19 20 21 22 23 24 25 26

3

Voice

Vc.

mst
st
ord
sp
msp
bb
ws
tp

sub harmonic: slow bow

ORD

bow speed: increase decrease
granulation: very slow bow

mp < f > mp f mf ff PPP p

Voice

tp
ws
bb
msp
sp
ord
st
mst

ORD

f > mp f mp f mf ff PPP pp < mp

Vc.

IV (sul C) II (sul D)

[5+9+13+4]
II (sul D) F# +55e

Voice

B. Cl.

f > mp f mp ff PPP pp

Voice

granulation

touch the node

%23,1

Pno. L.H.

15^{mb}

Pno. R.H.

15^{mb} 8^{mb} F# +55e 8^{mb}

Red. mf Red. Red. Red. ff pp mp p Red.

27 28 29 30 31 32 33 34

Voice hm *ppp* *p* *ppp* *p* *mp* *p* *f*

Vln. *increase* *ORD*

mst
st
ord
sp
msp
bb
ws
tp

ppp p ppp p mp p f

Voice *pp* *p* *pp* *p* *pp* *ppp* *mp*

tp
ws
bb
msp
sp
ord
st
mst

pp *p* *mf* *p* *mp* *f* *mp*

Vc. 8^{th} [6+11+5] $[5+9+13+4]$
M III (sul G) B \flat +47c M IV (sul C) E \sharp +55c

Voice *pp* *p* *pp* *p* *pp* *ppp* *p* *mf*

B. Cl. *mp* *pp* *p* *mf* *p* *mp* *f*

flutter

Voice hm *ppp* *p* *ppp* *pp* *mp* *ppp* *pp* *pp* *pp* *pp* *pp* *p*

ppp *p* *ppp* *pp* *mp* *ppp* *pp* *pp* *pp* *pp* *pp* *p*

plectrum granulation on the treble bridge

Pno. L.H. [6+11+5] $[9+13+4]$

Pno. R.H. M B \flat +47c M E \sharp +55c *mp* *pp* *mf* *pp* *mf*

p *mp* *pp* *mf* *pp* *mf*

- Voice:** Four vocal parts with lyrics and dynamics such as *pp*, *mp*, *mf*, *p*, and *f*. Includes markings like "hmm" and "a".
- Vln. (Violin):** One staff with dynamics *pp*, *mf*, and *f*. Includes an "arco" marking.
- mst (Mutes):** A group of staves for mutes (mst, st, ord, sp, msp, bb, ws, tp) with dynamic markings *pp*, *mf*, *p*, *mp*, and *f*. Includes "ORD" markings.
- Vc. (Viola):** One staff with dynamics *pp*, *mf*, *p*, *mp*, and *f*. Includes an "arco" marking.
- B. Cl. (Bass Clarinet):** One staff with dynamics *p*, *mf*, *pp*, and *mp*.
- Pno. (Piano):** Two staves (L.H. and R.H.) with dynamics *mp*, *mf*, *f*, and *p*. Includes an "8va" marking.

The score is divided into measures with time signatures of 3/4, 4/4, and 5/4. It includes various musical notations such as slurs, accents, and dynamic hairpins.

80 *mp* *ff* *mf* *fff*

hmm a uouoaii

Vln. *arco* (g#6, a6)

mst
st
ord
sp
msp
bb
ws
tp

mp *ff* *mf* *fff* *mp* *mf* *p* *mf*

81

82 83 84

85

86

87

88

89

90

91

92

93

94

95

96

97

98

99

100

101

102

103

104

105

106

107

108

109

110

111

112

113

114

115

116

117

118

119

120

121

122

123

124

125

126

127

128

129

130

131

132

133

134

135

136

137

138

139

140

141

142

143

144

145

146

147

148

149

150

151

152

153

154

155

156

157

158

159

160

161

162

163

164

165

166

167

168

169

170

171

172

173

174

175

176

177

178

179

180

181

182

183

184

185

186

187

188

189

190

191

192

193

194

195

196

197

198

199

200

201

202

203

204

205

206

207

208

209

210

211

212

213

214

215

216

217

218

219

220

221

222

223

224

225

226

227

228

229

230

231

232

233

234

235

236

237

238

239

240

241

242

243

244

245

246

247

248

249

250

251

252

253

254

255

256

257

258

259

260

261

262

263

264

265

266

267

268

269

270

271

272

273

274

275

276

277

278

279

280

281

282

283

284

285

286

287

288

289

290

291

292

293

294

295

296

297

298

299

300

301

302

303

304

305

306

307

308

309

310

311

312

313

314

315

316

317

318

319

320

321

322

323

324

325

326

327

328

329

330

331

332

333

334

335

336

337

338

339

340

341

342

343

344

345

346

347

348

349

350

351

352

353

354

355

356

357

358

359

360

361

362

363

364

365

366

367

368

369

370

371

372

373

374

375

376

377

378

379

380

381

382

383

384

385

386

387

388

389

390

391

392

393

394

395

396

397

398

399

400

401

402

403

404

405

406

407

408

409

410

411

412

413

414

415

416

417

418

419

420

421

422

423

424

425

426

427

428

429

430

431

432

433

434

435

436

437

438

439

440

441

442

443

444

445

446

447

448

449

450

451

452

453

454

455

456

457

458

459

460

461

462

463

464

465

466

467

468

469

470

471

472

473

474

475

476

477

478

479

480

481

482

483

484

485

486

487

488

489

490

491

492

493

494

495

496

497

498

499

500

501

502

503

504

505

506

507

508

509

510

511

512

513

514

515

516

517

518

519

520

521

522

523

524

525

526

527

528

529

530

531

532

533

534

535

536

537

538

539

540

541

542

543

544

545

546

547

548

549

550

551

552

553

554

555

556

557

558

559

560

561

562

563

564

565

566

567

568

569

570

571

572

573

574

575

576

577

578

579

580

581

582

583

584

585

586

587

588

589

590

591

592

593

594

595

596

597

598

599

600

601

602

603

604

605

606

607

608

609

610

611

612

613

614

615

616

617

618

619

620

621

622

623

624

625

626

627

628

629

630

631

632

633

634

635

636

637

638

639

640

641

642

643

644

645

646

647

648

649

650

651

652

653

654

655

656

657

658

659

660

661

662

663

664

665

666

667

668

669

670

671

672

673

674

675

676

677

678

679

680

681

682

683

684

685

686

687

688

689

690

691

692

693

694

695

696

697

698

699

700

701

702

703

704

705

706

707

708

709

710

711

712

713

714

715

716

717

718

719

720

721

722

723

724

725

726

727

728

729

730

731

732

733

734

735

736

737

738

739

740

741

742

743

744

745

746

747

748

749

750

751

752

753

754

755

756

757

758

759

760

761

762

763

764

765

766

767

768

769

770

771

772

773

774

775

776

777

778

779

780

781

782

783

784

785

786

787

788

789

790

791

792

793

794

795

796

797

798

799

800

801

802

803

804

805

806

807

808

809

810

811

812

813

814

815

816

817

818

819

820

821

822

823

824

825

826

827

828

829

830

831

832

833

834

835

836

837

838

839

840

841

842

843

844

845

846

847

848

849

850

851

852

853

854

855

856

857

858

859

860

861

862

863

864

865

866

867

868

869

870

871

872

873

874

875

876

877

878

879

880

881

882

883

884

885

886

887

888

889

890

891

892

893

894

895

896

897

898

899

900

901

902

903

904

905

906

907

908

909

910

911

912

913

914

915

916

917

918

919

920

921

922

923

924

925

926

927

928

929

930

931

932

933

934

935

936

937

938

939

940

941

942

943

944

945

946

947

948

949

950

951

952

953

954

955

956

957

958

959

960

961

962

963

964

965

966

967

968

969

970

971

972

973

974

975

976

977

978

979

980

981

982

983

984

985

986

987

988

989

990

991

992

993

994

995

996

997

998

999

1000

1001

1002

1003

1004

1005

1006

1007

1008

1009

1010

1011

1012

1013

1014

1015

1016

1017

1018

1019

1020

1021

1022

1023

1024

1025

1026

1027

1028

1029

1030

1031

1032

1033

1034

1035

1036

1037

1038

1039

1040

1041

1042

1043

1044

1045

1046

1047

1048

1049

1050

1051

1052

1053

1054

1055

1056

1057

1058

1059

1060

1061

1062

1063

1064

1065

1066

1067

1068

1069

1070

1071

1072

1073

1074

1075

1076

1077

1078

1079

1080

1081

1082

1083

1084

1085

1086

1087

1088

1089

1090

1091

1092

1093

1094

1095

1096

1097

1098

1099

1100

1101

1102

1103

1104

1105

1106

1107

1108

1109

1110

1111

1112

1113

1114

1115

1116

1117

1118

1119

1120

1121

1122

1123

1124

1125

1126

1127

1128

1129

1130

1131

1132

1133

1134

1135

1136

1137

1138

1139

1140

1141

1142

1143

1144

1145

1146

1147

1148

1149

1150

1151

1152

1153

1154

1155

1156

1157

1158

1159

1160

1161

1162

1163

1164

1165

1166

1167

1168

1169

1170

1171

1172

1173

1174

1175

1176

1177

1178

1179

1180

1181

1182

1183

1184

1185

1186

1187

1188

1189

1190

1191

1192

1193

1194

1195

1196

1197

1198

1199

1200

1201

1202

1203

1204

1205

1206

1207

1208

1209

1210

1211

1212

1213

1214

1215

1216

1217

1218

1219

1220

1221

1222

1223

1224

1225

1226

1227

1228

1229

1230

1231

1232

1233

1234

1235

1236

1237

1238

1239

1240

1241

1242

1243

1244

1245

1246

1247

1248

1249

1250

1251

1252

1253

1254

1255

1256

1257

1258

1259

1260

1261

1262

1263

1264

1265

1266

1267

1268

1269

1270

1271

1272

1273

1274

1275

1276

1277

1278

1279

1280

1281

1282

1283

1284

1285

1286

1287

1288

1289

1290

1291

1292

1293

1294

1295

1296

1297

1298

1299

1300

1301

1302

1303

1304

1305

1306

1307

1308

1309

1310

1311

1312

1313

1314

1315

1316

1317

1318

1319

1320

1321

1322

1323

1324

1325

1326

1327

1328

1329

1330

1331

1332

1333

1334

1335

1336

1337

1338

1339

1340

1341

1342

1343

1344

1345

1346

1347

1348

1349

1350

1351

1352

1353

1354

1355

1356

1357

1358

1359

1360

1361

1362

1363

1364

1365

1366

1367

1368

1369

1370

1371

1372

85 86 87 88 89

voice fry granulation: imitate the violin

pp

granulation: very slow bow

winding granulation

p mf fff mp p

vocal fry granulation: imitate the violin

mp p mp mp p

winding granulation

mp p

pizz. ^{8va} [5+9+13+4] [6+11+5] [5+9+13+4] [7+10+13+3] I (sul A) Eb +37e

IV (sul C) Eb +55e III (sul G) Bb +47e II (sul D) F# +55e

f ff

arco

voice

slap

reed tapping granulation: imitate the violin

p mp p mp

voice

plectrum granulation on the treble bridge

ppp mf fff p

Pno. L.H.

mp

Pno. R.H.

f ff fff

15mb 2ed.

7'42"

7'47"

7'51"

7'56"

90 91 92 93

mp p mf p mf p mf p

Voice

Vln.

mst
st
ord
sp
msp
bb
ws
tp

mp p mp p mp p mp p

Voice

mp p mp p mp p mp p

tp
ws
bb
msp
sp
ord
st
mst

mp p mp p mp p mp p

Vc.

Voice

vocal fry granulation: imitate the violin

p mp p mp p mp p

B. Cl.

p mp p mp p mp p

Voice

vocal fry granulation: imitate the violin

mp p mp p mp p mp p

Pno.
R.H.

(15).....

104 105 106 107 108 109 110 111 112

Voice

Vln.

mst
st
ord
sp
msp
bb
ws
tp

mp p

press & rotate bow hair

back plate
mid bright
frog dark

f p mf

seagull effect

ORD

p ff

Voice

tp
ws
bb
msp
sp
ord
st
mst

mp pp

press & rotate bow hair

back plate
mid bright
frog dark

p f p mf

ORD

p ff

Vc.

[6+11+5]
8^{oct}
(f) (e)
(b) (g)
M III (sul G)B₂+47f

Voice

B. Cl.

flutter

p mf p mp p mf

p f mp mf

Voice

Pno. L.H.

%30,8 %23,1

[10+13+3] [9+13+4]

granulation

Brutally, but slowly and equally

M E_b+37e M E_b+55e

(location)

15^{mb}

f ff

Red. Red. Red.